

Which tumor is not an appropriate differential diagnostic consideration?

- A. Amelanotic melanoma
- B. Sarcomatoid carcinoma
- C. Leiomyosarcoma
- D. Atypical fibroxanthoma
- E. Anaplastic Large Cell Lymphoma

All are appropriate differential
diagnostic considerations

Melan A

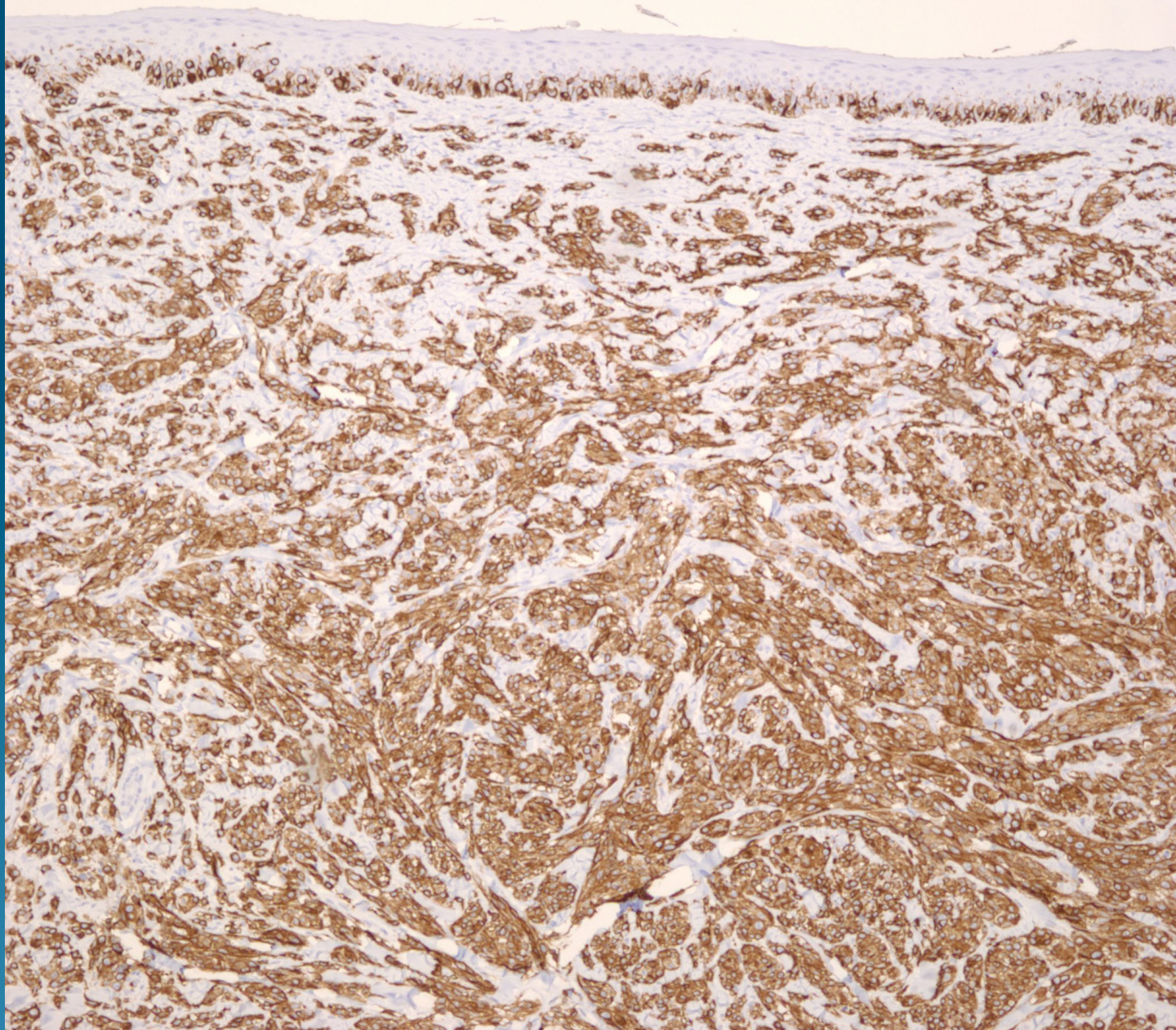

Diagnosis:

Amelanotic Malignant Melanoma

Atypical
Junctional
melanocytes

Malignant
Spindled
And
Epithelioid
cells

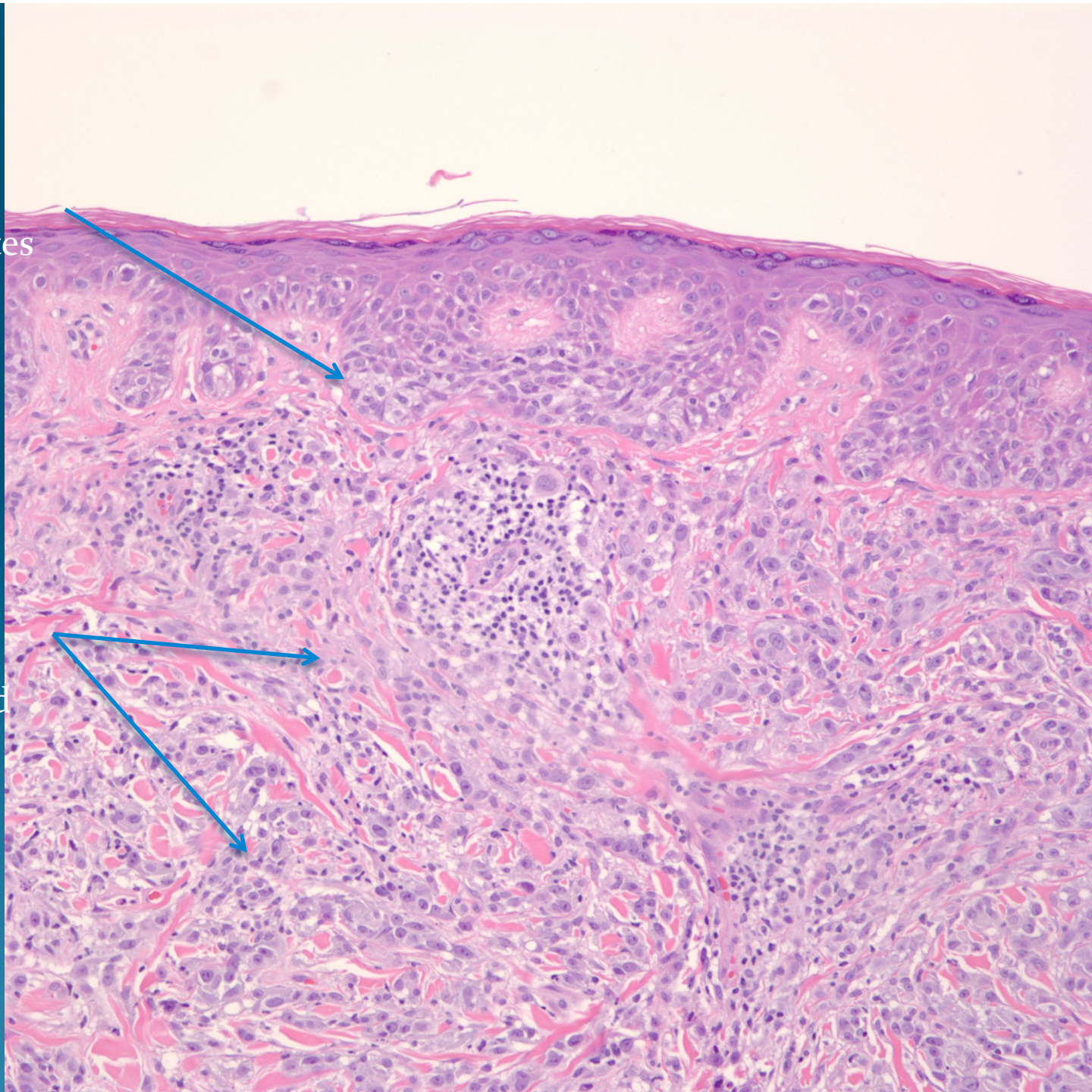

Absent
Melanin
pigment

Numerous
Atypical
MF